

DINNER FEATURES GOLDEN WEDDING

Residents Of South Brand Celebrate Anniversary Among Relatives

Mr and Mrs J F Kosteletzky of 1124 South Brand celebrated their golden wedding anniversary Monday night at a family dinner at their home. They had with them their three sons and a daughter and grandchildren. Included in the dinner company were Mr and Mrs W J Kosteletzky and son William and daughter Rosalie of Los Angeles; Mr and Mrs G J Kosteletzky and daughter Viola of Hollywood; Mr and Mrs J H Kosteletzky and daughter Alice and nephew Max Francisco; Mr and Mrs John W Kosteletzky and sons Joseph John and William of Glendale.

West Years Ago
Miss Barbara Kosteletzky of Chicago, who was a bridesmaid at her brother's wedding fifty years ago was also present. Other guests were Miss Katie Casanova, William Kosteletzky of Los Angeles, Bernard Kosteletzky of Hollywood.

Mr and Mrs Kosteletzky, who were married February 5, 1846 in Cook City, Ill., came to California thirteen years ago, nine years of which have been spent in Glendale. Mrs Kosteletzky was for nearly Miss Alice Brossard. They received many anniversary gifts.

BUILD STEEL MILL

GLEEFIELD Feb 13 The McKinnon Steel Co is building a steel finishing mill which will be completed about October 1. It will use over half the special finished steel now produced by the company.

WHEAT LOOKS GOOD

OKLAHOMA CITY Feb 13 Wheat is looking healthy in Oklahoma, where 1,611,000 acres have been sown.

Germany is exporting more wheat and watches than ever.

Trees Feature Chevy Chase Tract

A portion of beautiful Chevy Chase drive, which traverses the entire tract of the same name, is shown herewith, with the beautiful liveoaks and sycamores which border it for

more than a mile. The policy of the owner of this subdivision is to retain as many of the trees as possible with the development of the property.



The planning of a championship golf course upon a property which is covered with more than 5000 giant oaks and sycamore trees by William F. Bell, noted Southern, California golf architect, in

the planning of the new Chevy Chase golf links, according to Bert Farrar, owner of the 1600-acre residential subdivision which is to have this beautiful green expanse as its central feature.

Construction work at Chevy Chase has now progressed to the point where it is possible to trace the outline of each hole and although the fairways are of ample width it is now evident that they are to be lined with beautiful trees in almost every case. Most of the trees will be shaded by live oaks and the area set aside for the clubhouse grounds is particularly favored with a luxurious forest of gigantic trees.

Tree Lined Roads

Chevy Chase drive, which now traverses the entire property of Chevy Chase, according to Farrar, is lined with trees for almost its entire length of over two miles from the southwest gateway to the property to the northeast entrance. Landscaping plans for the property as a whole as well as on the individual homesites of recent purchasers here will be based on the preservation of the thick native growth of trees.

New areas of Chevy Chase are to be placed on the market by roads instead of by units according to a policy announced by Bert Farrar last week, following the successful sale of nearly all the homesites on Greenwick road, which was announced two weeks ago.

This policy fits in with the scheme of development of this beautiful residential community because drives within the Farrar property are winding under beautiful spreading oaks and sycamores and it is not practical to open up the usual square areas to development. Greenwick road, which is a parallel street is now completely sold out, it is stated, making this new street the finest part of the property for those who desire larger areas with both trees and a view at prices under \$20,000 a lot.

New Drive

Edgewood road is the newest drive to be placed on the market, going on sale for the first time today. This beautiful curving avenue overlooks the golf course and much of the upper tree clad area of Chevy Chase. It is one block from the Chevy Chase Golf and Country club, which is now under construction. Greenwick road, which is a parallel street is now completely sold out, it is stated, making this new street the finest part of the property for those who desire larger areas with both trees and a view at prices under \$20,000 a lot.

Work on both the golf course and the new 15,000,000 gallon reservoir, which is to supply water to all of Chevy Chase, now is rapidly progressing with scores of teams at work and a large crew of men laying the thirty inch water main that will be the inlet to the immense new reservoir.

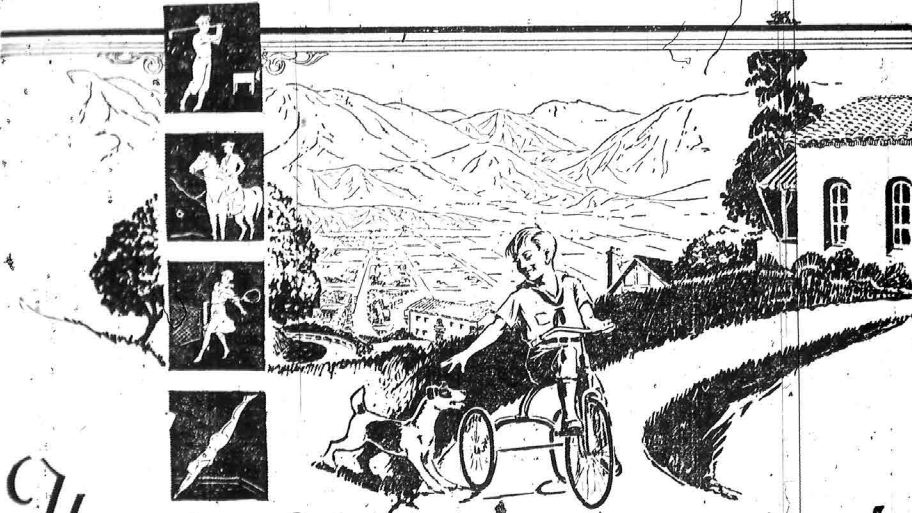

Here Your Children Will Grow Best!

HERE....in FLINTRIDGE....are the world's best ingredients for building healthy, happy boys and girls! For here is clear, fresh, mountain air...lifeliving sunshine...a playground of oak studded hills to climb over...of safe, shady canyons to explore...of broad, paved boulevards where traffic is no menace to roller skates...scooters...or other juvenile transportation.

And here is a golf course where Dad and his boy can tee-up 30 minutes after Dad shuts his desk in Los Angeles. And then there are tennis courts and swimming pools where youthful energy finds safe and happy outlet! And 20 miles of bridle paths...and a riding school at hand, with plenty of safe horses for the little folks.

Mother will like the community life that centers around the Flintridge Country Club...she will like the sort of friendships her children will form and she will like the fine schools.

Father will like the short 30-minute drive to business over the new Chevy Chase Drive...he will like the variety of sizes and the sensible prices that make selection of an ideal homesite possible to the man

Has-Furthered Guests In C. E. Tuomy Home